



WELCOME



2026

Bakhita Eskola Exelensia

MANUAL INAN-AMAN NAIN

HETAN DIAK LIU BETTER HAMUTUK

Benvindu ba Bakhita Eskola Exelensia

Ami haksolok tebes atu simu Ita no Ita-nia oan ba Eskola Exelensia Bakhita. Labarik nia edukasaun la'ós de'it ba sira-nia an rasik, maibé ba sira-nia família no comunidade boot. Tanba nee, ami husu ba ita-boot sira atu hola interese ativu ba ita-boot sira-nia oan nia edukasaun.

Helena Prêgo Tilman nu'udar ami-nia Koordinator Administrasaun no ami husu ba Ita-Boot sira atu bele hatene se Ita ka Ita-boot sira-nia oan hetan ona problema ruma.

Naran: Helena Prêgo Tilman
Email: helena@bsesame.org
Telephone: +670 7543 3207

Kona-ba Bakhita Eskola Exelensia



Visaun Nee

Atu sai nu'udar lider iha edukasaun, ho ninia valór kristaun sira, kria vizaun globál ida-ne'ebé fó inspirasaun ba esperansa.



Misaun Nee

Fornese padraun internasionál ida kona-ba edukasaun husi Fundasaun to'o Tinan 12 ne'ebé asesivel ba ema hotu iha Timor no fasilita dezvoltimentu ekonómiku, sosiál no polítiku nasaun nian. Bazeia ba valór eskola no valór kristaun sira, estudante sira la'ós aprende de'it ba sira-nia an rasik, maibé aprende ba sira-nia comunidade no nasaun, hodi kria lider sira ne'ebé aten-barani ba aban.

Kona-ba Kurikulu BETTER

Bakhita Eskola Exelensia (**BSE**) uza kurikulu Timor nian no aumenta elementu sira iha kurikulu Australia nian. Ida-nee asegura katak ita-nia oan aprende Ingles, Tetun no Portuges. Favor haree ai-knanoik iha kraik.



BSE bele karakteriza hanesan nee:

- Ambiente aprendizajen ida-ne'ebé seguru ba estudante sira no sira-nia comunidade sira, harii baze ida ba respeito, igualdade no excelensia.
- Aprendizajen sira ne'ebé hatudu valór sira husi laran-sadi'a, komitmentu, kompeténsia no kreatividade
- Kultura ida-ne'ebé estudante sira aprende la'ós de'it ba sira-nia an rasik maibé aprende ba sira-nia comunidade no atu haforsa sira-nia nasaun bainhira dezenvolve.
- Prosesu aprendizajen pratiku hodi fó kapasidade ba timoroan sira ho abilidade atu aprende ohin no manán aban, enkoraja liu duke hanorin deit.
- Enkoraza rezolve problema ho kreativu no rekursu ho maneira ne'ebé dada ba área aprendizajen no disiplina oioin.

Hanesan parte ida husi kurikulu ne'e ami hanorin tópiku 8 tuir estrutura kurikulu iha kraik. Ida ne'e fó ba estudante sira baze edukasaun ne'ebé komprehensivu ne'ebé sira sei harii iha tinan hirak tuir mai.

Area tópiku hirak-ne'e aliña ho kurikulu Timor-Leste no Australia nian hodi kria baze konesementu ida-ne'ebé metin ho luan no kle'an ne'ebé suficiente hodi aprende ba área no konseitu xave sira.

Estilu hanorin ne'ebé kurikulu ne'e enkoraja mak aprosimasaun ida-ne'ebé pratiku liu ho objetivu no estratéjia hanorin ne'ebé klaru, eskada susesu estudante nian no área fokus vokabular.

Eskola Nia **Valór Sira**

Fortalecimento

Abordajen bazeia ba edukasaun ne'e permite estudante sira aprende ba sira-nia an rasik, sira-nia família, comunidade no nasaun ho komitmentu atu uza sira-nia padraun edukasaun internasionál hodi inspirasaun mudansa, transformasaun no esperansa.



Inovasaun

Ho aten-barani atu hanoin oinsá la hanesan, eduka oinsá la hanesan no dezafia dalan normal, bele produz rezultadu foun, hodi fornese mudansa ne'ebé di'ak liu, sustentavel no transformasional.



Akontabilidade

Abordajen ida-ne'ebé fó impaktu signifika katak ema hotu-hotu hafolin sira-nia integridade no foti responsabilidade ba sira-nia asaun.



Pasiaun ba Ema

Ema mak sentru edukasaun nian. Hodi hatudu respeitu, kompasaun no kompromisu ba malu, ita bele hetan mudansa boot hamutuk.



Sustentabilidade

Atu fornese impaktu no mudansa iha tempu naruk no la halo solusaun tempu badak sira, esperansa no progresu sira-ne'e sei fila fali ba rezultadu edukasaun, comunidade no ambiente.



Matrícula Inskrisaun

Akordu familia

Bainhira ita simu ita-nia oan nia pozisaun iha eskola, ita asina ona akordu ho eskola. Nuudar ami-nia komitmentu ba imi no imi-nia família, ami husu imi mós atu halo komitmentu ba imi-nia oan nia edukasaun no mos ba eskola atu aseguira sira-nia futuru. Tuir akordu ne'ebé asina ona:

ESKOLA EXELENSIA SANTU BAKHITA KOMITADU:

- Atu fó ai-han ba imi nia oan iha dadeer ka han-meudia;
- Atu haka'as an atu fó edukasaun ne'ebé kualidade di'ak ba imi-nia oan;
- Atu fornese ambiente nutrisaun ida iha Eskola Exelencia St Bakhita hodi fó fatin seguru ba
- imi nia oan atu aprende no sai boot;
- Atu kobre kustu ne'ebé aas liu husi ó-nia oan nia bolsa estudu iha eskola; no
- Atu fó apoiu ba imi para imi presiza apoiu hodi promove imi nia oan nia aprendizajen iha uma.

PARENTU, OAN NO FAMILIA KOMITADU:

- Atu apoia labarik sira-nia enrolamentu iha Eskola Exelencia Santu Bakhita nian bainhira bele nota katak BETTER hakarak fó edukasaun ba labarik sira to'o tinan 12 remata;
- Atu aseguira katak imi nia oan sira tuir eskola, iha tempu eskola;
- Atu apoia imi nia oan nia aprendizajen iha uma-laran no hato'o relatóriu ba eskola kona-ba problem naran de'it iha tempu ne'ebé loos atu nune'e imi bele apoia di'ak liu imi nia oan rasik no mós akadémiku; no
- Atu kontribui ba sustentabilidade eskola nian kada fulan liuhusi servisu oras 4 (tein, hamoos, seguransa, manutensaun) ka sasán sira inklui produtu ai-han (equivalente ho \$8 kada fulan). Nota katak imi bele kontribui ba kombinasau servisu no sasán kada fulan.



Oinsa mak ami garante susesu

ESTUDANTE SIRA

- Cek hodi halo monitorizasaun ba progresu tuir ámbitu no sekuénsia no asesu ba estudante sira-nia ben-estar jeral
- Taxa partisipasaun loroloron
- Numeru enrolamentu tinan-tinan

INAN-AMAN SIRA

- Entrevista ho inan-aman no profesores durante termo, partisipasaun rejista
- Relatoriu progresu estudante nian
- Partisipasaun fulan-fulan iha eskola liu husi fornese sasán ka servisu
- Komisaun Inan-aman

PERSOAL

- Cek fulan-fulan ho pessoal eskola no ekipa BETTER
- Levantamentu ne'ebé hala'o iha eskola nia rohan hodi halibur pesoál sira-nia opiniaun
- Cek atinji rezultadu ensinu ho didi'ak tuir ámbitu no sekuensia
- Kompletasaun modulu LMS sira
- Taxa atendimentu pesoál loroloron

KOMUNIDADE

- Sesaun informasaun sira hala'o tinan rua-tinan rua hodi fó oportunidade ba komentáriu no pergunta sira
- Envolvimentu husi parseiru lokál sira
- Impaktu ekonómiku liu husi osan mak gasta fulan-fulan no tinan-tinan
- Avaliasaun ba mudansa ruma iha comunidade nia atitude no hahalok

Konselu Parente ne'ebe indepedente iha Eskola Excelente Santa Bakhita

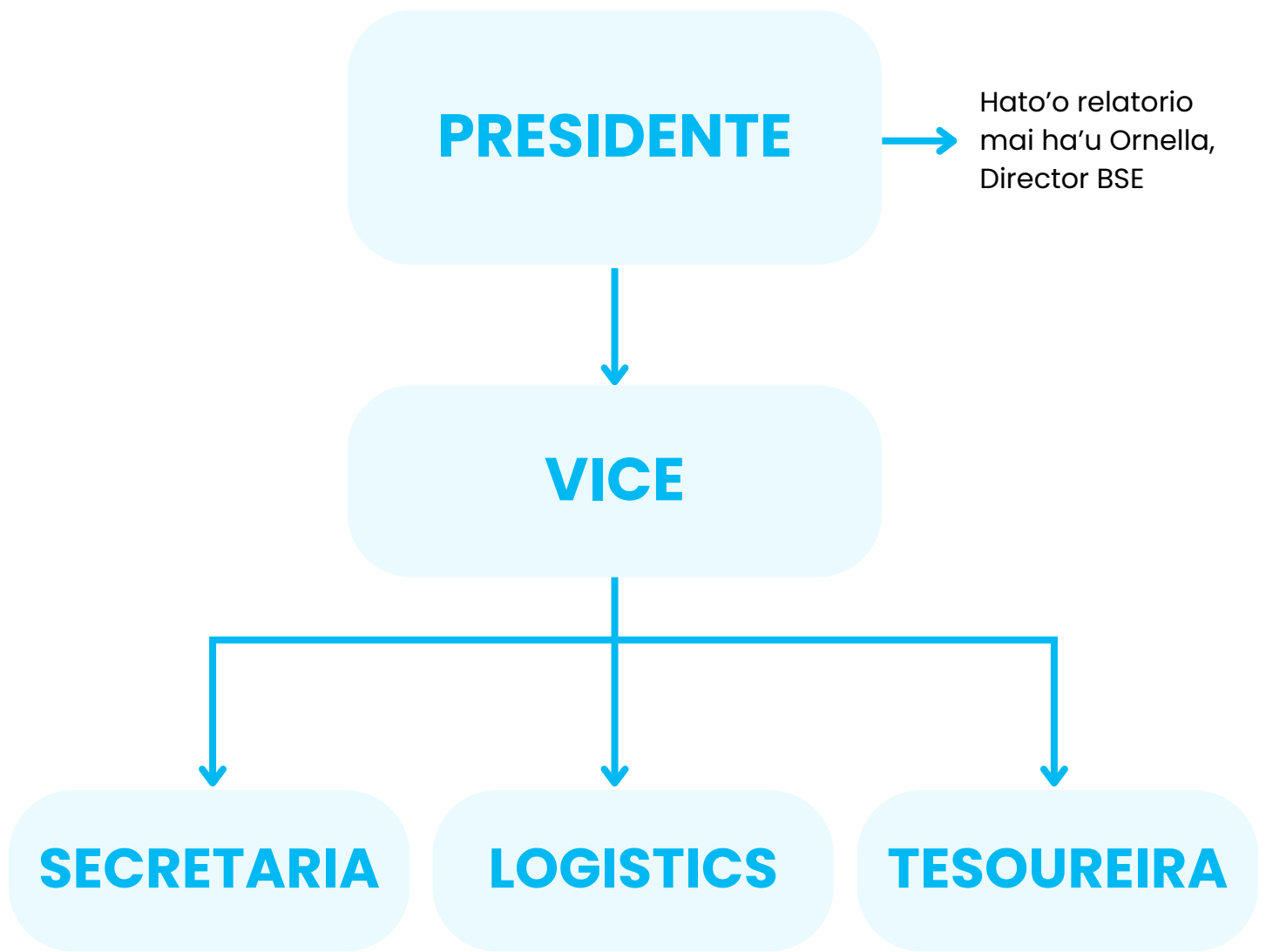

Atendensia loroloron

Tmpu sira no rutina sira

Iha tinan 2026, kalendáriu eskola BSE nian kompostu husi termu 4. Kada termus naruk semana 10 ho feriadu semana 2-3 entre termus. Durante tempu termu eskola sei hala'o husi Segunda to'o Sabadu.

Ami hein katak estudante sira sei pontuál iha klase.

Eskola ne'e sei fornese hahán rua, merenda dadeer no han-meudia ba imi-nia oan sira durante loron eskola.

Por favor hare kraik loron:

SCHOOL TIMETABLE: TERM 1, 2026

| YEAR | TIME | MONDAY | TUESDAY | WEDNESDAY | THURSDAY | FRIDAY | SATURDAY |
|--------------------------------|----------------|------------------------------|------------------------------|------------------------------|------------------------------|------------------------------|------------------------------|
| | Uniform | Formal | Sport | Formal | Sport | Formal | Sport |
| YEAR 3 & YEAR 2 | 7:30 AM | Class Meet/Settling in | Class Meet/Settling in | Class Meet/Settling in | Class Meet/Settling in | Class Meet/Settling in | Class Meet/Settling in |
| | 7:40 AM | Language & Literacy | Language & Literacy | Language & Literacy | Language & Literacy | Language & Literacy | Language & Literacy |
| | 9:00 AM | Break – Morning Tea | Break – Morning Tea | Break – Morning Tea | Break – Morning Tea | Break – Morning Tea | Break – Morning Tea |
| | 9:20 AM | Mathematics | Mathematics | Mathematics | Mathematics | Mathematics | Mathematics |
| | 10:10 AM | Natural Science | HASS | Natural Science | PE | HASS | PE |
| | 10:45 AM | Break – Early Lunch | Break – Early Lunch | Break – Early Lunch | Break – Early Lunch | Break – Early Lunch | Break – Early Lunch |
| | 11:25 AM | Portuguese | Religion | Religion | Portuguese | Portuguese | Library/Computers |
| | 12:00 AM | Art & Culture (A) | Art & Culture (B) | Art & Culture (A) | Health | Art & Culture (B) | Health |
| 12:35 PM | Dismissal | Dismissal | Dismissal | Dismissal | Dismissal | Dismissal | |
| FOUNDATION & YEAR 1 | 12:55 PM | Class Meet/Settling in | Class Meet/Settling in | Class Meet/Settling in | Class Meet/Settling in | Class Meet/Settling in | Class Meet/Settling in |
| | 1:05 PM | Language & Literacy | Language & Literacy | Language & Literacy | Language & Literacy | Language & Literacy | Language & Literacy |
| | 2:25 PM | Break – Late Lunch | Break – Late Lunch | Break – Late Lunch | Break – Late Lunch | Break – Late Lunch | Break – Late Lunch |
| | 3:05 PM | Mathematics | Mathematics | Mathematics | Mathematics | Mathematics | Mathematics |
| | 3:55 PM | Natural Science | HASS | Natural Science | PE | HASS | PE |
| | 4:30 PM | Break – Afternoon Tea | Break – Afternoon Tea | Break – Afternoon Tea | Break – Afternoon Tea | Break – Afternoon Tea | Break – Afternoon Tea |
| | 4:50 PM | Portuguese | Religion | Religion | Portuguese | Portuguese | Computer |
| | 5:25 PM | Art & Culture (A) | Art & Culture (B) | Art & Culture (A) | Health | Art & Culture (B) | Health |
| 6:00 PM | Dismissal | Dismissal | Dismissal | Dismissal | Dismissal | Dismissal | |



CALENDÁRIO ESCOLAR DE 2026*

Bakhita Escola Exelensia

*Karak iha tan feriados publiku nebee maka fo sai husi governo sei anuncio iha grupu WhatsApp Comunidade BSE nian. / Any additional Public Holidays advised by the Timor-Leste Government will be announced in the BSE WhatsApp Community.

JANEIRU / JANUARY

| | | | | | | |
|----|----|----|----|----|----|----|
| M | T | W | T | F | S | S |
| | | | 1 | 2 | 3 | 4 |
| 5 | 6 | 7 | 8 | 9 | 10 | 11 |
| 12 | 13 | 14 | 15 | 16 | 17 | 18 |
| 19 | 20 | 21 | 22 | 23 | 24 | 25 |
| 26 | 27 | 28 | 29 | 30 | 31 | |

FEVEREIRU / FEBRUARY

| | | | | | | |
|----|----|----|----|----|----|----|
| M | T | W | T | F | S | S |
| | | | | | | 1 |
| 2 | 3 | 4 | 5 | 6 | 7 | 8 |
| 9 | 10 | 11 | 12 | 13 | 14 | 15 |
| 16 | 17 | 18 | 19 | 20 | 21 | 22 |
| 23 | 24 | 25 | 26 | 27 | 28 | |

MARSU / MARCH

| | | | | | | |
|----|----|----|----|----|----|----|
| M | T | W | T | F | S | S |
| 30 | 31 | | | | | 1 |
| 2 | 3 | 4 | 5 | 6 | 7 | 8 |
| 9 | 10 | 11 | 12 | 13 | 14 | 15 |
| 16 | 17 | 18 | 19 | 20 | 21 | 22 |
| 23 | 24 | 25 | 26 | 27 | 28 | 29 |

ABRIL / APRIL

| | | | | | | |
|----|----|----|----|----|----|----|
| M | T | W | T | F | S | S |
| | | 1 | 2 | 3 | 4 | 5 |
| 6 | 7 | 8 | 9 | 10 | 11 | 12 |
| 13 | 14 | 15 | 16 | 17 | 18 | 19 |
| 20 | 21 | 22 | 23 | 24 | 25 | 26 |
| 27 | 28 | 29 | 30 | | | |

MAIU / MAY

| | | | | | | |
|----|----|----|----|----|----|----|
| M | T | W | T | F | S | S |
| | | | 1 | 2 | 3 | |
| 4 | 5 | 6 | 7 | 8 | 9 | 10 |
| 11 | 12 | 13 | 14 | 15 | 16 | 17 |
| 18 | 19 | 20 | 21 | 22 | 23 | 24 |
| 25 | 26 | 27 | 28 | 29 | 30 | 31 |

JUNU / JUNE

| | | | | | | |
|----|----|----|----|----|----|----|
| M | T | W | T | F | S | S |
| | 1 | 2 | 3 | 4 | 5 | 6 |
| 7 | 8 | 9 | 10 | 11 | 12 | 13 |
| 14 | 15 | 16 | 17 | 18 | 19 | 20 |
| 21 | 22 | 23 | 24 | 25 | 26 | 27 |
| 28 | 29 | 30 | 31 | | | |

JULLU / JULY

| | | | | | | |
|----|----|----|----|----|----|----|
| M | T | W | T | F | S | S |
| | | 1 | 2 | 3 | 4 | 5 |
| 6 | 7 | 8 | 9 | 10 | 11 | 12 |
| 13 | 14 | 15 | 16 | 17 | 18 | 19 |
| 20 | 21 | 22 | 23 | 24 | 25 | 26 |
| 27 | 28 | 29 | 30 | 31 | | |

AGOSTU / AUGUST

| | | | | | | |
|----|----|----|----|----|----|----|
| M | T | W | T | F | S | S |
| 31 | | | | | | 1 |
| 2 | 3 | 4 | 5 | 6 | 7 | 8 |
| 9 | 10 | 11 | 12 | 13 | 14 | 15 |
| 16 | 17 | 18 | 19 | 20 | 21 | 22 |
| 23 | 24 | 25 | 26 | 27 | 28 | 29 |
| 30 | 31 | | | | | |

SETEMBRU / SEPTEMBER

| | | | | | | |
|----|----|----|----|----|----|----|
| M | T | W | T | F | S | S |
| | | | | | | 6 |
| 7 | 8 | 9 | 10 | 11 | 12 | 13 |
| 14 | 15 | 16 | 17 | 18 | 19 | 20 |
| 21 | 22 | 23 | 24 | 25 | 26 | 27 |
| 28 | 29 | 30 | 31 | | | |

OUTUBRU / OCTOBER

| | | | | | | |
|----|----|----|----|----|----|----|
| M | T | W | T | F | S | S |
| | | | | | | 4 |
| 5 | 6 | 7 | 8 | 9 | 10 | 11 |
| 12 | 13 | 14 | 15 | 16 | 17 | 18 |
| 19 | 20 | 21 | 22 | 23 | 24 | 25 |
| 26 | 27 | 28 | 29 | 30 | 31 | |

NOVEMBRU / NOVEMBER

| | | | | | | |
|----|----|----|----|----|----|----|
| M | T | W | T | F | S | S |
| 30 | | | | | | 1 |
| 2 | 3 | 4 | 5 | 6 | 7 | 8 |
| 9 | 10 | 11 | 12 | 13 | 14 | 15 |
| 16 | 17 | 18 | 19 | 20 | 21 | 22 |
| 23 | 24 | 25 | 26 | 27 | 28 | 29 |

DEZEMBRU / DECEMBER

| | | | | | | |
|----|----|----|----|----|----|----|
| M | T | W | T | F | S | S |
| | | | | | | 6 |
| 7 | 8 | 9 | 10 | 11 | 12 | 13 |
| 14 | 15 | 16 | 17 | 18 | 19 | 20 |
| 21 | 22 | 23 | 24 | 25 | 26 | 27 |
| 28 | 29 | 30 | 31 | | | |

| Loron/ Day | Funon/ Month | Orario eventu Eskolalan / School Events Schedule |
|------------|--------------|--|
| 31 | 01 | Obrigasaun enkontra ba inon aman sira hotu / All Parents Mandatory Meeting |
| 08 | 02 | Loron selebraasaun ba mahelin St Bakhita / St Bakhita's Day Celebration |
| 21 | 03 | Obrigasaun enkontra ba inon aman sira hotu / All Parents Mandatory Meeting |
| 23-27 | 03 | Termo 1 entrevista entre inon aman no manarin sira no distribuisaun kaderneta / Term 1 Parent Teacher Interviews and report distribution |
| 24 | 04 | Selebraasaun aniversario eskola St Bakhita nian / Bakhita School's Anniversary Celebration |
| 13 | 06 | Obrigasaun enkontra ba inon aman sira hotu / All Parents Mandatory Meeting |
| 16-19 | 06 | Termo 2 entrevista entre inon aman no manarin sira no distribuisaun kaderneta / Term 2 Parent Teacher Interviews and report distribution |
| 5 | 09 | Obrigasaun enkontra ba inon aman sira hotu / All Parents Mandatory Meeting |
| 7-11 | 09 | Termo 3 entrevista entre inon aman no manarin sira no distribuisaun kaderneta / Term 3 Parent Teacher Interviews and report distribution |
| 5-6 | 11 | 2027 registrasaun ba estudante foun / New Student Enrolment 2027 |
| 21 | 11 | Obrigasaun enkontra ba inon aman sira hotu / All Parents Mandatory Meeting |
| 1,4,12 | 12 | Termo 4 entrevista entre inon aman no manarin sira no distribuisaun kaderneta / Term 4 Parent Teacher Interviews and report distribution |
| 9,10 | | 2026 registrasaun ba estudante foun / New Student Enrolment 2026 |
| 11 | 12 | Selebraasaun graduaasaun / Graduation Celebration |

LEGENDA / LEGEND

- Eskola / School
- Feriados / Holiday
- Loron Livre ba Estudante Sira / Pupil-Free Days
- Feriadu Sira / Public Holidays
- Obrigasaun enkontra ba inon aman sira hotu / All Parents Mandatory Meeting
- Kaderneta & entrevista / Reports & Interviews
- ◇ 2026 registrasaun ba estudante foun / New Student Enrolment 2026
- Selebraasaun / Celebration



Saida mak lori ba eskola

- Farda tuir orariu loran-loran nian
- Mudansa ba roupa se karik roupa hetan foer ho labarik nia naran klaru
- Roupa kiik 2 estra
- Xapeu ba halimar iha li'ur
- Eskola nia pasta ho naran ne'e haree ho klaru.
- Kantíl

Halibur Ita-nia Labarik husi Eskola

Inan-aman no ema seluk ne'ebé hetan autorizasaun atu foti labarik husi eskola tenke hein iha área halimar nian iha liur oin. Bainhira inan-aman sira to'o, labarik sira ida-idak sei liu hosi odamatan oin, hafoin demisaun. Se ita-boot halo hela arranju sira ba ita-boot nia oan atu fila ba uma ho inan-aman seluk, ka adultu ida ne'ebé maka funsionáriu sira lahatene, favór fó hatene ba ita-boot nia klase ba eskola **+670 7543 3207**.

Ami enkoraja ita-boot atu asegura katak labarik sira hetan rekolla husi eskola tuir tempu tanba ami nia funsionáriu sira iha responsabilidade seluk atu tuir. Favor fó hatene mós ba eskola liuhosi chat grupu WhatsApp no fó razaun ida se ita-boot nia oan sei falta tanba moras. Estudante sira tenke mantein prezensa 90% atu mantein sira nia bolsa estudu.

Komunikasaun entre uma no eskola

Se ita-boot hakarak kontaktu Diretór halo favór kontaktu iha +670 7660 0085. Mensajen urjente ruma ne'ebé relata kona-ba koleasaun labarik nian tenke haruka ba eskola liuhosi grupu WhatsApp ka direktamente liuhosi +670 7543 3207. Favor kontaktu nafatin bainhira posivel liuhosi telefone eskritóriu +670 7543207 Se ita-boot tenke muda ita-boot nia número ba eskola. kedas no haruka Mana Helena ka Morgan atualiza ita-boot nia número iha chat grupu WhatsApp nian.

Informasaun mós iha kuadru avizu iha eskola nia liur no mós iha eskritóriu eskola nian. Notifikasaun importante sira-ne'e mós haruka ba uma. Chat grupu WhatsApp maka fatin ne'ebé fahe informasaun barak liu tanba ne'e favór lee ida-ne'e beibeik.

Saude & Seguransa

Asegura katak Ita-boot rejista Ita-boot nia istória médiku kompletu iha formuláriu enrolamentu no kontinua atualiza ami se sira-nia estatutu saúde muda. Asegura imi-nia número kontaktu no número kontaktu emerjénsia sira nafatin hanesan ho administrasaun eskola.

Favor kolabora ho política eskluzaun BSE iha kraik kona-ba kondisaun kontagiozu sira, no fó konsellu kedas ba eskola se Ita-boot nia oan iha kondisaun hirak nee. Se Ita-boot nia oan ladún saudavel, favór ida husik nia iha uma. Se Ita-boot nia oan sai la di'ak durante loron eskola nian, eskola atu kontaktu inan-aman.

Politika eskluzaun ba moras

Nota bene: se karik ita nia oan sente moras, favor lori nia ba klinika molok fila ba eskola. Bainhira sira hetan saúde diak, entaun husu dotór atu foti sertifikadu medíku ho espliksaun kona ba moras no saúde diak atu fila ba eskola.

Illness Exclusion Policy

| Disease or Condition | Exclusion of Cases | Exclusion of Contacts |
|---------------------------|--|--|
| Amoebiasis, Campylobacter | Exclude until diarrhoea has ceased. | Not excluded. |
| Chickenpox | Exclude until fully recovered or for at least 5 days after the eruption first appears. Note that some remaining scabs are not a reason for continued exclusion. | Any child with an immune deficiency should be excluded for their own protection. Otherwise not excluded. |
| Conjunctivitis | Exclude until discharge from eyes has ceased. | Not excluded. |
| Diarrhoea | Exclude until diarrhoea has ceased or until medical certificate of recovery is produced. | Not excluded. |
| Diphtheria | Exclude until a medical certificate of recovery is received following at least two negative throat swabs, the first not less than 24 hours after finishing a course of antibiotics and the other 48 hours later. | Exclude family/household contacts until cleared to return by management. |
| Haemophilus type b (Hib) | Exclude until a medical certificate of recovery is received. | Not excluded. |
| Hand, Foot and Mouth | Until all blisters have dried. | Not excluded. |
| Hepatitis A | Exclude until a medical certificate of recovery is received, but not before 7 days after the onset of jaundice or illness. | Not excluded. |
| Herpes ("cold sores") | Young children unable to comply with good hygiene practices should be excluded while the lesion is weeping. Lesions to be covered by dressing, where possible. | Not excluded. |
| COVID | Please take to doctor and have a Covid test at any sign of cold and flu, only return when negative test is presented to co-ordinator. | Exclude any contacts until cleared to return by medical professionals. |

| Disease or Condition | Exclusion of Cases | Exclusion of Contacts |
|---|---|---|
| (HIV/AIDS) | Exclusion is not necessary unless the child has a secondary infection. | Not excluded. |
| Impetigo | Exclude until appropriate treatment has commenced. Sores on exposed surfaces must be covered with a watertight dressing. | Not excluded. |
| Influenza and influenza like illnesses | Exclude until well. | Not excluded unless considered necessary by management. |
| Measles | Exclude until at least 4 days after the onset of rash. | Immunised contacts not excluded. Unimmunised contacts should be excluded until 14 days after the first day of appearance of rash in the last case. If unimmunised contacts are vaccinated within 72 hours of their first contact with the first case they may return to school. |
| Meningitis (bacteria) | Exclude until well. | Not excluded. |
| Meningococcal infection | Exclude until adequate carrier eradication therapy has been completed. | Not excluded if receiving carrier eradication therapy. |
| Mumps | Exclude for 9 days or until swelling goes down (whichever is sooner). | Not excluded. |
| Poliomyelitis | Exclude for at least 14 days from onset. Re-admit after receiving medical certificate of recovery. | Not excluded. |
| Ringworm, scabies, pediculosis (head lice) | Re-admit the day after appropriate treatment has commenced. | Not excluded. |
| Rubella (german measles) | Exclude until fully recovered or for at least four days after the onset of rash. | Not excluded. |
| Salmonella, Shigella | Exclude until diarrhoea ceases | Not excluded. |
| Severe Acute Respiratory Syndrome (SARS) | Exclude until a medical certificate of recovery is produced. | Not excluded unless considered necessary by management. |
| Streptococcal infection (including scarlet fever) | Exclude until the child has received antibiotic treatment for at least 24 hours and the child feels well. | Not excluded. |
| Trachoma | Re-admit the day after appropriate treatment has commenced. | Not excluded. |
| Tuberculosis | Exclude until receipt of a medical certificate from the treating physician stating that the child is not considered to be infectious. | Not excluded. |
| Typhoid (including paratyphoid fever) | Exclude until approval to return has been given by management. | Not excluded unless considered necessary by management. |
| Whooping cough | Exclude the child for 5 days after starting antibiotic treatment. | Exclude unimmunised household contacts aged less than 7 years and close child care contacts for 14 days after the last exposure to infection or until they have taken 5 days of a 10 day course of antibiotics. |
| Worms (Intestinal) | Exclude if diarrhoea present. | Not excluded. |

Ai-moruk

Inan-aman sira tenke fó pedidu eskrita ba mestre klase nian molok bele fó ai-moruk ruma iha eskola. Pedidu eskrita ne'e sei inklui estudante nia naran, klase, doze no loron no tempu atu administra. Mestre klase ne'e sei administra ai-moruk ne'e no hakerek iha labarik nia livru rejistu.

Asidente sira

Injuria ki'ik sira sei hetan tratamentu ho padraun asisténsia dahuluk no se presiza, sei kontaktu no husu atu halibur oan.

Se labarik ida hetan kanek todan no presiza asisténsia médika imediata, hafoin administra ona asisténsia dahuluk ne'ebé apropiadu, eskola sei lori kedas labarik ne'e ba Same nia Sentru Mediku no inan-aman sei hetan notifikasaun lalais.

Imunizasaun sira

BSE rekoñese matadalan Governu Australia nian ba Imunizasaun Labarik no matadalan Organizasaun Saude Mundial nian ba Imunizasaun viajen ba Timor-Leste, nu'udar rekomendasaun prátika di'ak liu deit. BSE la ezerse polítika eskluzaun ba labarik sira ne'ebé seidak simu vasinasaun ne'ebé rekomena. Maske nunee, ba interese di'ak liu husi ita-nia comunidade eskola no comunidade Timor-Leste ne'ebé luan liu, ami enkoraja maka'as ita-boot sira atu kumpre ho rekomendasaun sira-ne'e molok ita hahú ho BSE.

Moras husi susuk

Timor Leste, apresenta asuntu saúde balun. Partikularmente, susuk lori moras sira hanesan malária no moras dengue.

Maske la iha métodu ida mak garante eliminasaun mosquito no prevensaun moras, kombinasaun medida sira sei hamenus risku.

- Klase-laran sira-ne'e simu rega dadeer-dadeer ho mosquito nia rega domestiku.
- Repelente pesoál disponivel no pesoál sira sei aplika ida-ne'e ba labarik foin-sa'e sira bainhira inan-aman husu
- Prevensaun ne'ebé vigilante ba fatin koleasaun bee. Bele husu ba pesoál no família hotu-hotu atu halo avizu kona-ba jestaun no konsellu ne'ebé konforme
- Ami simu sujestaun husi comunidade kona-ba métodu jestaun susuk sira seluk.

Mudansa **Detallu Kontaktu**

Importante atu fó hatene kedas ba eskola se ita-nia detalle kontaktu muda. Favor mós asegura katak ami iha númeru kontaktu ba dala ruma imi sai husi Same no imi-nia telefone la funsiona.

Seguranca ba **Labarik sira**

BSE nia funsionáriu sira ne'ebé deskonfia abuzu ka neglijensia ba labarik, ho intensaun ka la ho intensaun, tenke halo relatóriu ba Director kona-ba insidente nee. Jestaun eskola sei investiga alegasaun no jere kazu ne'e liuhosi ajénsia apropriadu sira.

Ambiente **La Fumer**

BSE mak eskola la'ós fuma. Fuma labele fuma iha ka besik eskola.

Na'ok

Enkuantu eskola haka'as an atu implementa polítika no prosedimentu sira ne'ebé hamenus insidénsia husi naok, ami enkoraja estudante sira atu la lori sasán folin-boot sira ba eskola. Ami fó-hanoin ba vizitante sira atu tau matan liu ba sira-nia sasán. Eskola la simu responsabilidade ba na'ok.

Se eskola hetan propriedade lakon, eskola ne'e sei rai iha eskola nia eskritóriu no bele hetan asesu liuhosi Director Eskola.